

PAGODA RED

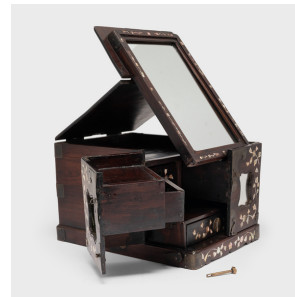
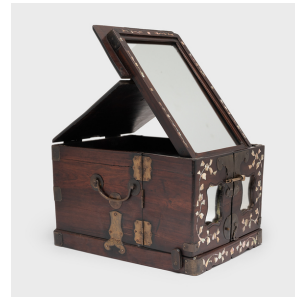

ROSEWOOD JEWELRY BOX WITH MOTHER OF PEARL INLAY

\$2,780

c. 1850 • China • Rosewood, Brass, Mother of Pearl • Collection #CFC551

W: 9.25" D: 12.25" H: 7.75"

Long ago, this elegant rosewood box was used by a Qing-dynasty lady to store her favorite pieces of jewelry, each drawer filled with jades, pearls, coral necklaces, and hair pins. The front is adorned with delicate floral mother-of-pearl inlay and small quadrilobe mirrors. The box opens to reveal a large rectangular mirror and several interior drawers of varying depths, all decorated with additional inlay. Fine brass hardware accents the exterior with rich patina and offers further opportunity for embellishment.

From the collection of Frances and Gary Comer.



1740 W. Webster Ave., Chicago, IL 60614 • 773-235-1188 • info@pagodared.com

PAGODARED.COM

PAGODA RED

ROSEWOOD JEWELRY BOX WITH MOTHER OF PEARL INLAY

Additional Dimensions:

Mirror: 7.75"W x 10.75"H

With Open Doors: 21.5"W

Bottom Drawer: 7"W x 9.75"D x 1.25"H

Left Drawer: 3"W x 6.75"D x 2.75"H

Right Drawers: 3.25"W x 6.75"D x 1"H



1740 W. Webster Ave., Chicago, IL 60614 • 773-235-1188 • info@pagodared.com

PAGODARED.COM