

PAGODA RED

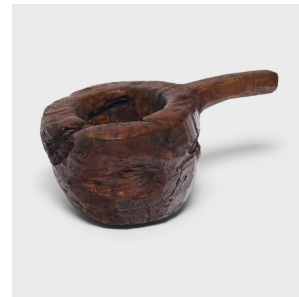
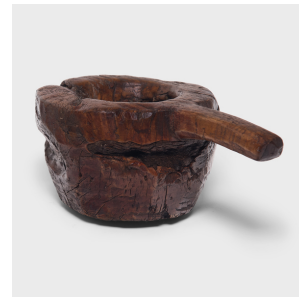
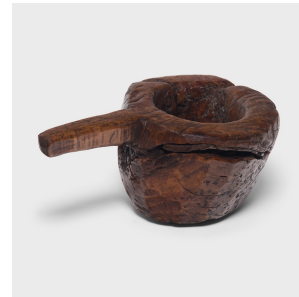

PROVINCIAL GRAIN MORTAR

\$468

c. 1850 • Northern China, China • Northern Elmwood • Collection #CMK081

W: 14.0" D: 9.0" H: 6.0"

This 19th-century sculptural container was originally a handheld mortar used for grinding the outer husks off of rice and other grains. Textured by the natural knots and crevices of northern elmwood, this wooden mortar adds rustic character to the home as a petite planter or jardiniere.



1740 W. Webster Ave., Chicago, IL 60614 • 773-235-1188 • info@pagodared.com

PAGODARED.COM