

---

# PAGODA RED

---

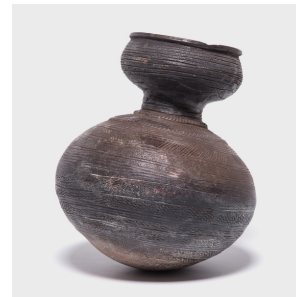
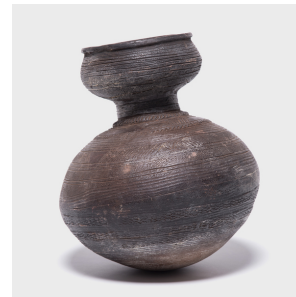

## NUPE GOURD WATER VESSEL

**\$1,480**

c. 1900 • Nigeria • Terra Cotta • Collection #CAA0127

H: 14.25" Dia: 13.25"

Inspired by the natural world, Nupe ceramicists fired this water vessel in the shape of a gourd. The vessel's varied textures and colors come from its utilitarian design. The parallel banding and arched motifs create a handworn texture that contrasts beautifully with the smooth lines of the form. The bottom was designed to rest against the ground, constant use left behind a distinctive pattern of white tones. The combination is a singularly sculptural object for the home.



1740 W. Webster Ave., Chicago, IL 60614 • 773-235-1188 • [info@pagodared.com](mailto:info@pagodared.com)

PAGODARED.COM